

How to Manage Share Access for Users inside Active Directory

Join NAS to AD

1. Setup Network, Domain, DNS Suffix, DNS Server

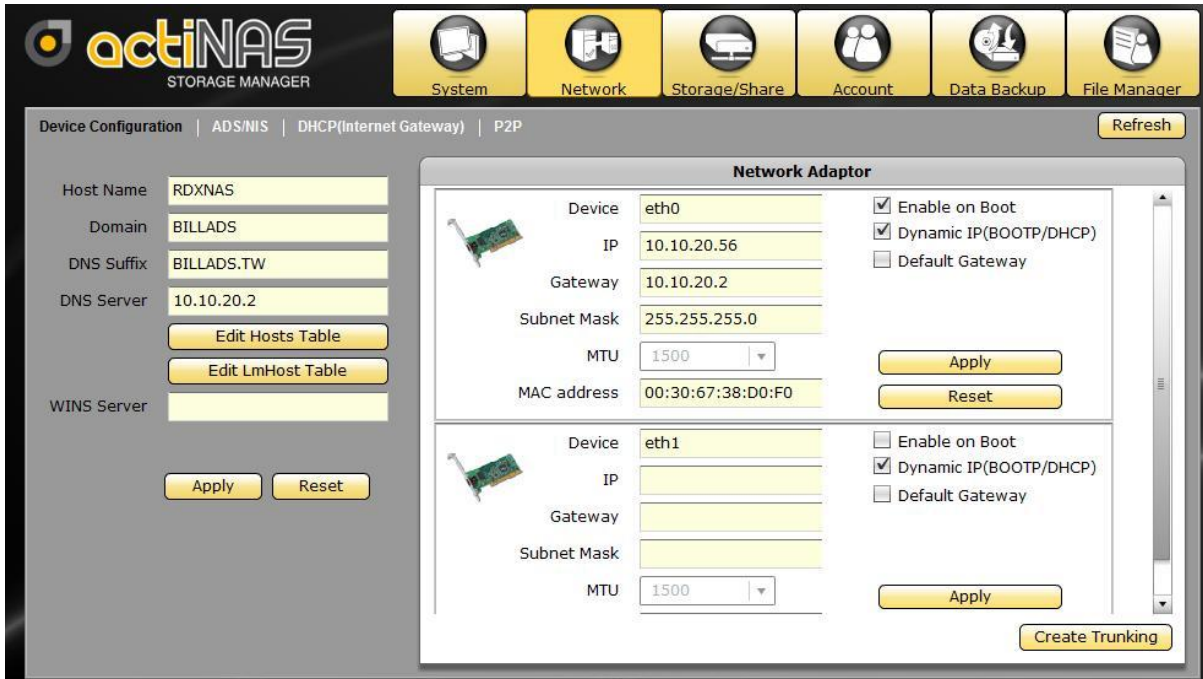

Device Configuration:

- Host Name: RDXNAS
- Domain: BILLADS
- DNS Suffix: BILLADS.TW
- DNS Server: 10.10.20.2
- Buttons: Edit Hosts Table, Edit LmHost Table
- WINS Server: (empty)
- Buttons: Apply, Reset

Network Adaptor:

eth0:

- Device: eth0
- IP: 10.10.20.56
- Gateway: 10.10.20.2
- Subnet Mask: 255.255.255.0
- MTU: 1500
- MAC address: 00:30:67:38:D0:F0
- Buttons: Apply, Reset
- Options: Enable on Boot, Dynamic IP(BOOTP/DHCP), Default Gateway

eth1:

- Device: eth1
- IP: (empty)
- Gateway: (empty)
- Subnet Mask: (empty)
- MTU: 1500
- Buttons: Apply
- Options: Enable on Boot, Dynamic IP(BOOTP/DHCP), Default Gateway

Buttons: Create Trunking, Refresh

2. Setup ADS

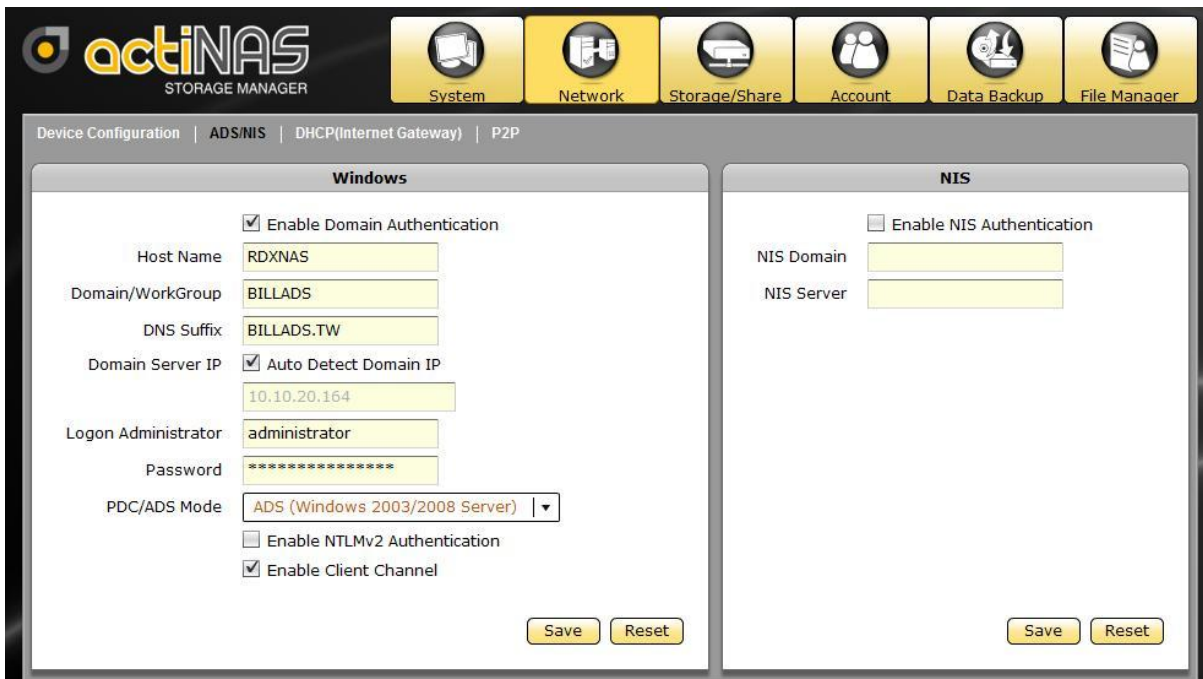

Windows:

- Enable Domain Authentication
- Host Name: RDXNAS
- Domain/WorkGroup: BILLADS
- DNS Suffix: BILLADS.TW
- Domain Server IP: Auto Detect Domain IP, 10.10.20.164
- Logon Administrator: administrator
- Password: *****
- PDC/ADS Mode: ADS (Windows 2003/2008 Server)
- Options: Enable NTLMv2 Authentication, Enable Client Channel
- Buttons: Save, Reset

NIS:

- Enable NIS Authentication
- NIS Domain: (empty)
- NIS Server: (empty)
- Buttons: Save, Reset

3. Check AD accounts and groups

Delete	Account Name	UID	Full Name	Type	Enable
<input type="checkbox"/>	admin	500	Administrator	Local	<input checked="" type="checkbox"/>
<input type="checkbox"/>	BILLADS\administrator	10000	Administrator	Windows	<input checked="" type="checkbox"/>
<input type="checkbox"/>	BILLADS\guest	10001	Guest	Windows	<input checked="" type="checkbox"/>
<input type="checkbox"/>	BILLADS\krbtgt	10002	krbtgt	Windows	<input checked="" type="checkbox"/>
<input type="checkbox"/>	BILLADS\billtest1	10003	billtest1	Windows	<input checked="" type="checkbox"/>
<input type="checkbox"/>	BILLADS\billtest2	10004	billtest2	Windows	<input checked="" type="checkbox"/>
<input type="checkbox"/>	BILLADS\billtest3	10005	billtest3	Windows	<input checked="" type="checkbox"/>
<input type="checkbox"/>	BILLADS\billtest4	10006	billtest4	Windows	<input checked="" type="checkbox"/>
<input type="checkbox"/>	BILLADS\billtest5	10007	billtest5	Windows	<input checked="" type="checkbox"/>

Mount RDX or create Share folders

4. Mount RDX

RAID Configuration

Name	LEVEL	Disk Used	Total Size(GB)	Status
RAID_00	5	sdb(Slot2),sdc(Slot3),sdd(Slot4),sde(Slot5),sda(Slot1)	3725.736	active

Disk Information

Disk(Slot)	Size(GB)	Model	Status
1	931.513	HitachiHDE72101	RAID_MEMBER
2	931.513	HitachiHDE72101	RAID_MEMBER
3	931.513	HitachiHDS72101	RAID_MEMBER
4	931.513	HitachiHDS72101	RAID_MEMBER
5	931.513	HitachiHDS72101	RAID_MEMBER
RDX	149.046	RDX	IS_MOUNTED
RAID_00	3725.736		IN_USED

5. Share Folder "RDX_Recorder" and other Share Folders

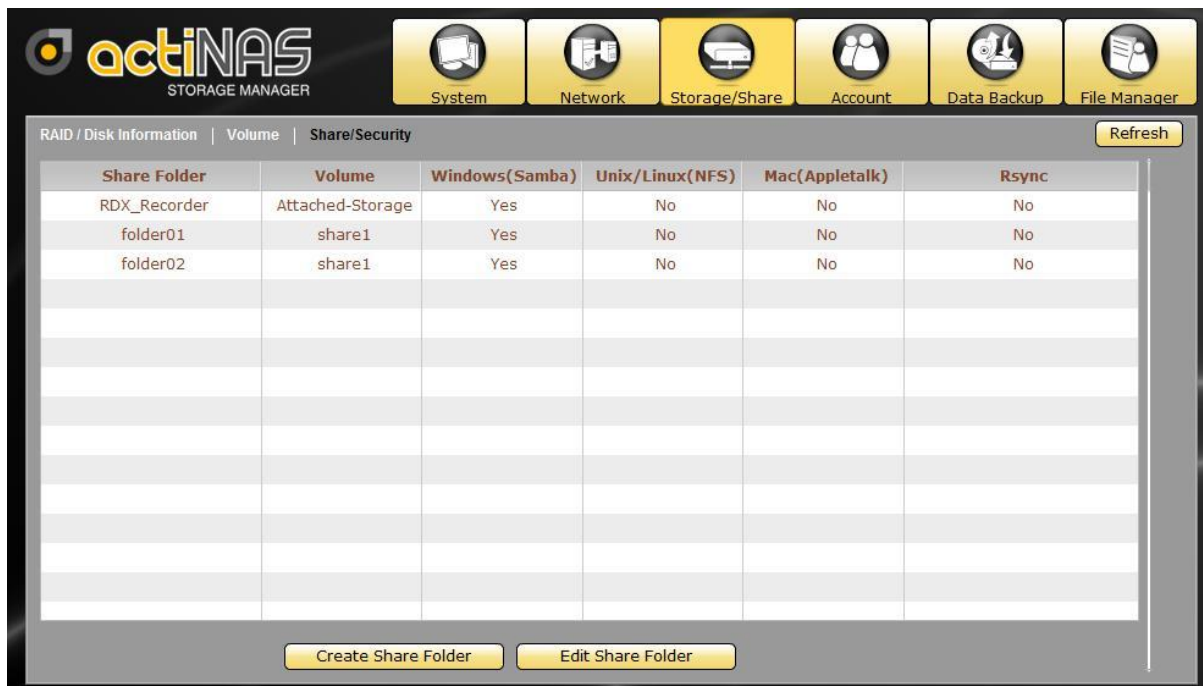

Share Folder	Volume	Windows(Samba)	Unix/Linux(NFS)	Mac(Appletalk)	Rsync
RDX_Recorder	Attached-Storage	Yes	No	No	No
folder01	share1	Yes	No	No	No
folder02	share1	Yes	No	No	No

Assign Permission to AD Users

6. To assign RDX_Recorder share folder permission to AD users, select RDX_Recorder share folder and Edit.

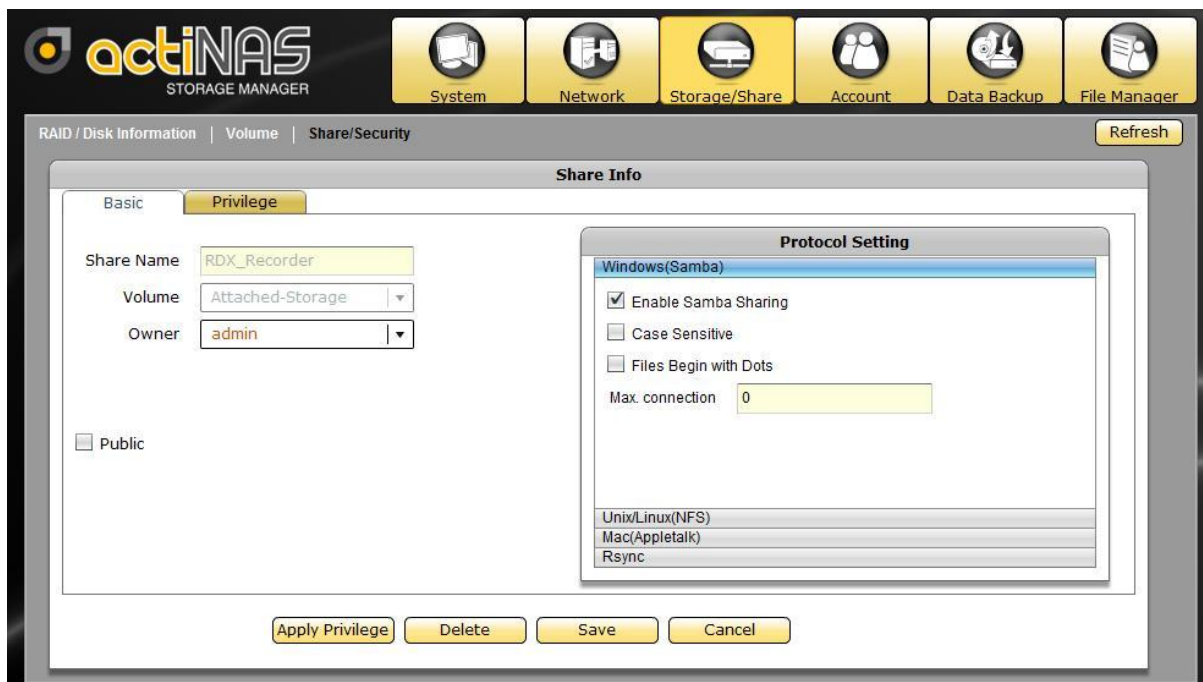

- In Privilege tab, add AD accounts or groups in the right column, and edit Write access or Read-Only (no check mark in Write option) access. Save.

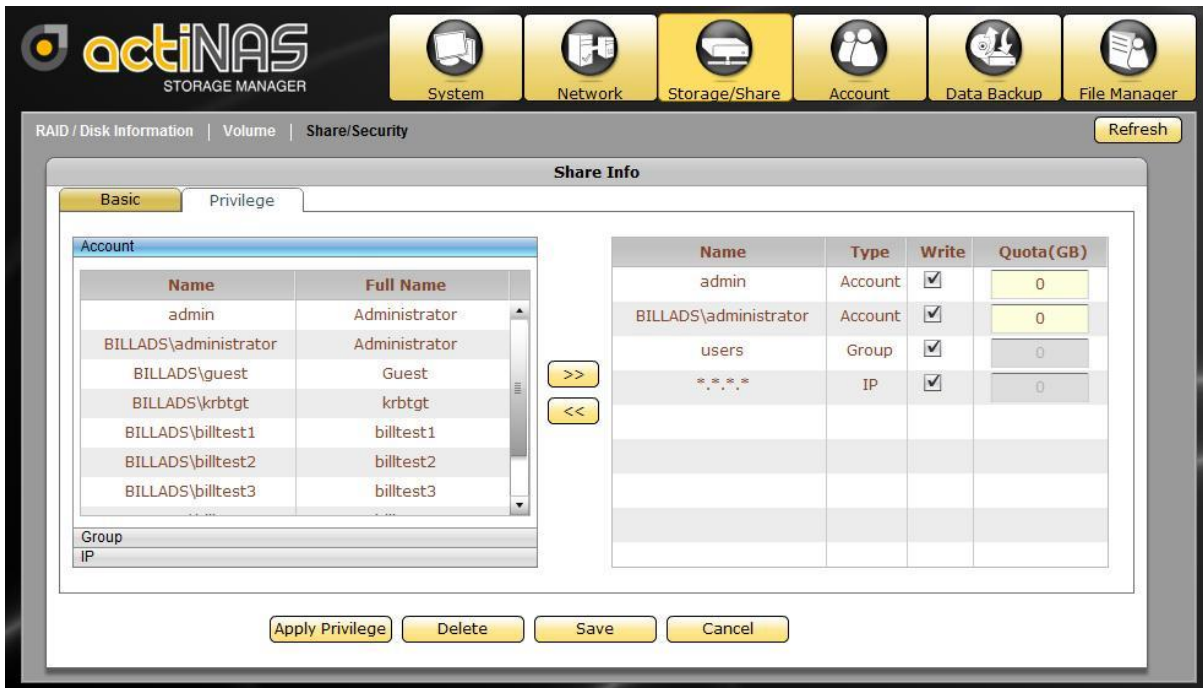

- To assign permission to AD users for other share folder, select the other share folder and Edit.

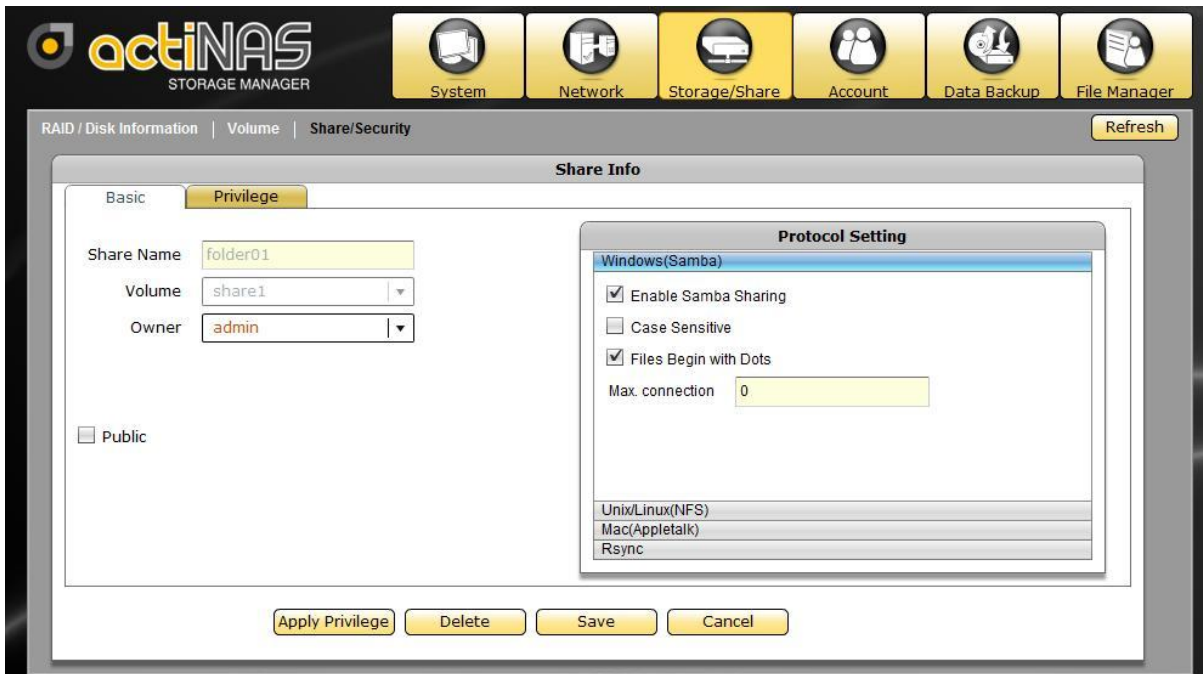

- In Privilege tab, add AD accounts or groups in right column, and edit Write access or Read-Only access (no check mark in Write option). Save.

- Connect to share folder using either IP or NAS hostname (if DNS is setup).

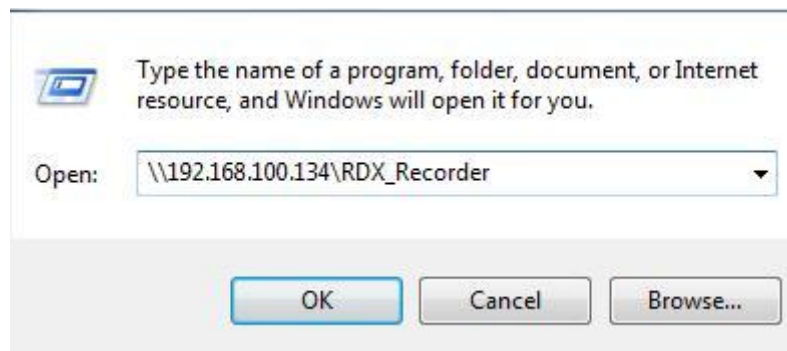

Using IP

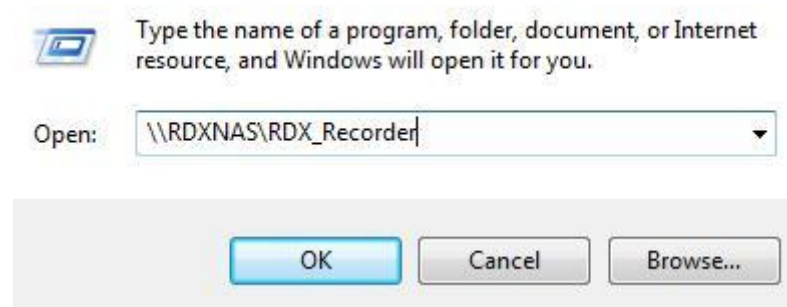

Using NAS hostname

11. Use AD account and password to login to share folder. Format of user name is "Domain-Name\AD-User-Name".

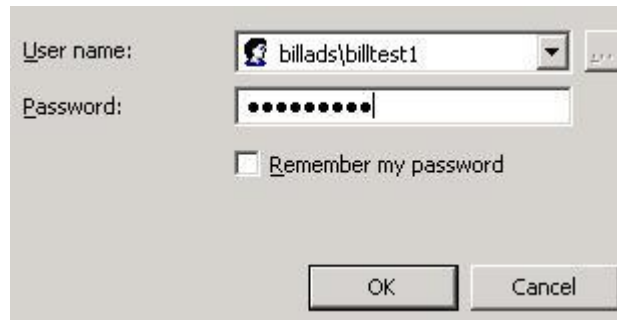
